

SKIN EVALUATION GUIDE

IN ORDER TO MAXIMIZE THE GIFT OF DONATION AND MEET OUR CUSTOMER'S NEEDS, THIS CHART CAN HELP RECOVER AND PROCESS THE BEST POSSIBLE SPLIT-THICKNESS SKIN GRAFTS FOR BURN AND WOUND CARE USE

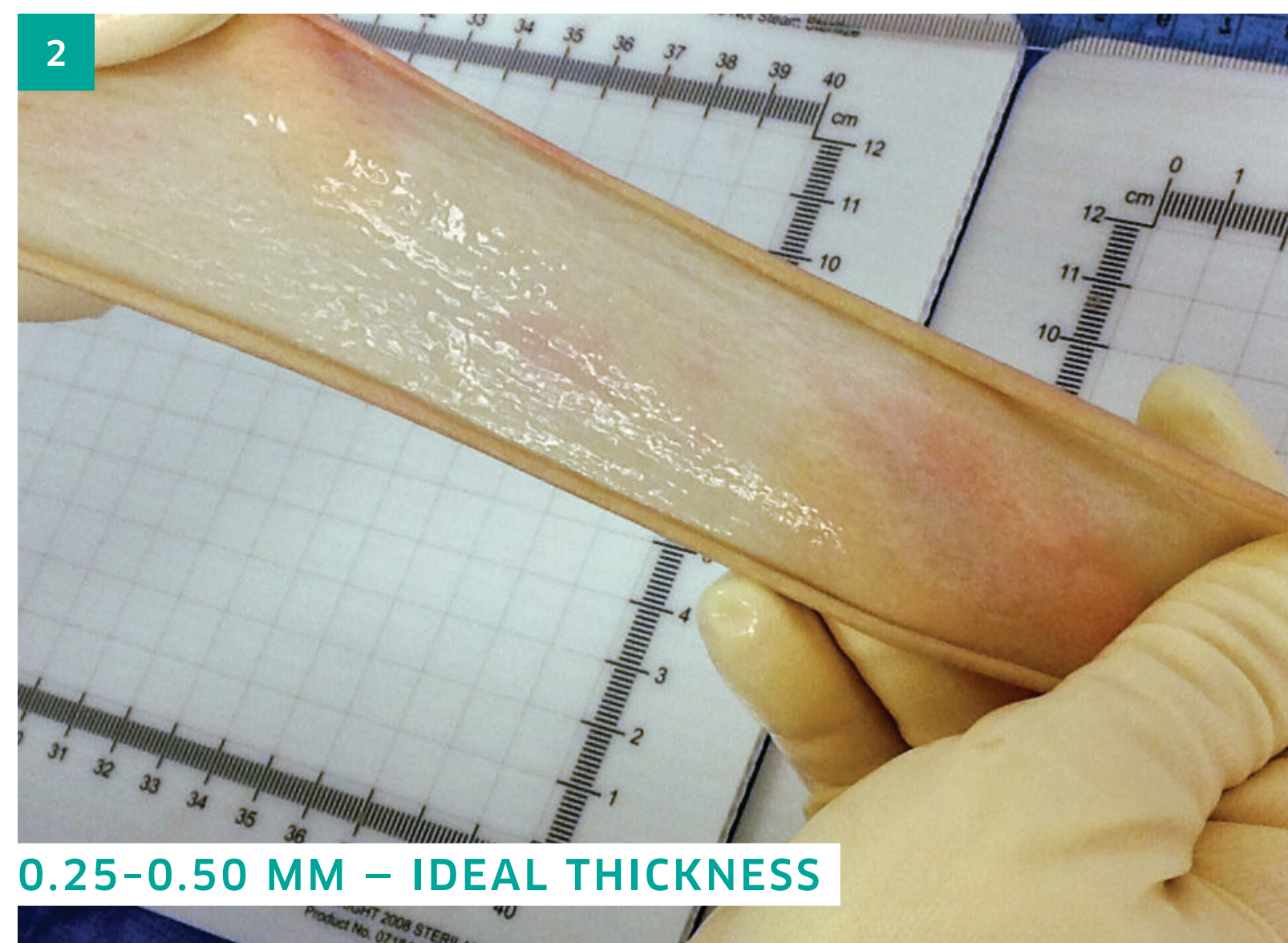

IDEAL YES

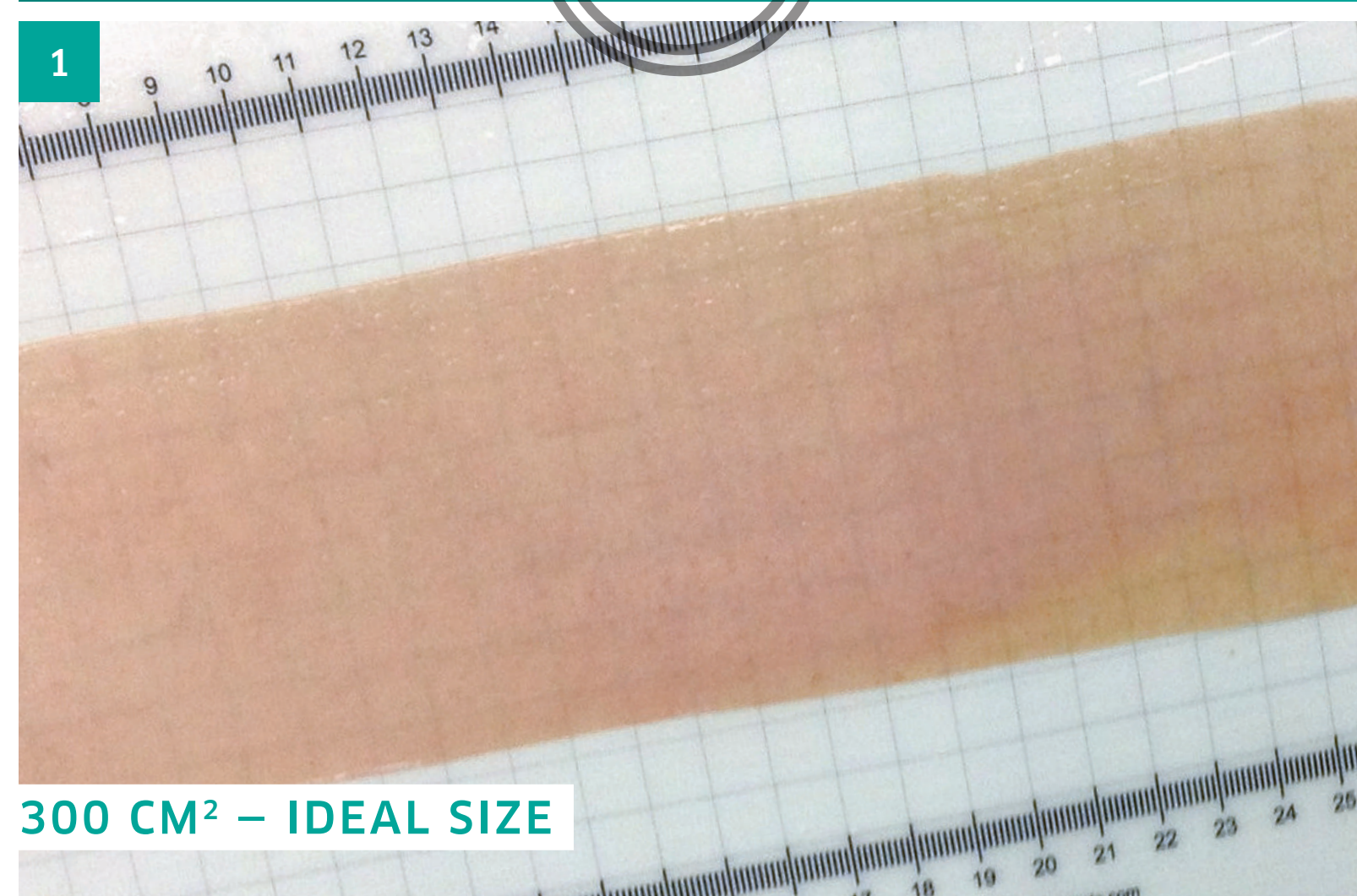

- 1. Ideal Size:** Transplantable skin graft for burns is 300 cm²
This means if the width is 10 cm, the length must be at least 30 cm
However, we can process grafts as small as 150 cm² with a minimum width of 5 cm
- 2. Desired Thickness:** Approximately 0.25–0.50 mm

NOT USABLE NO

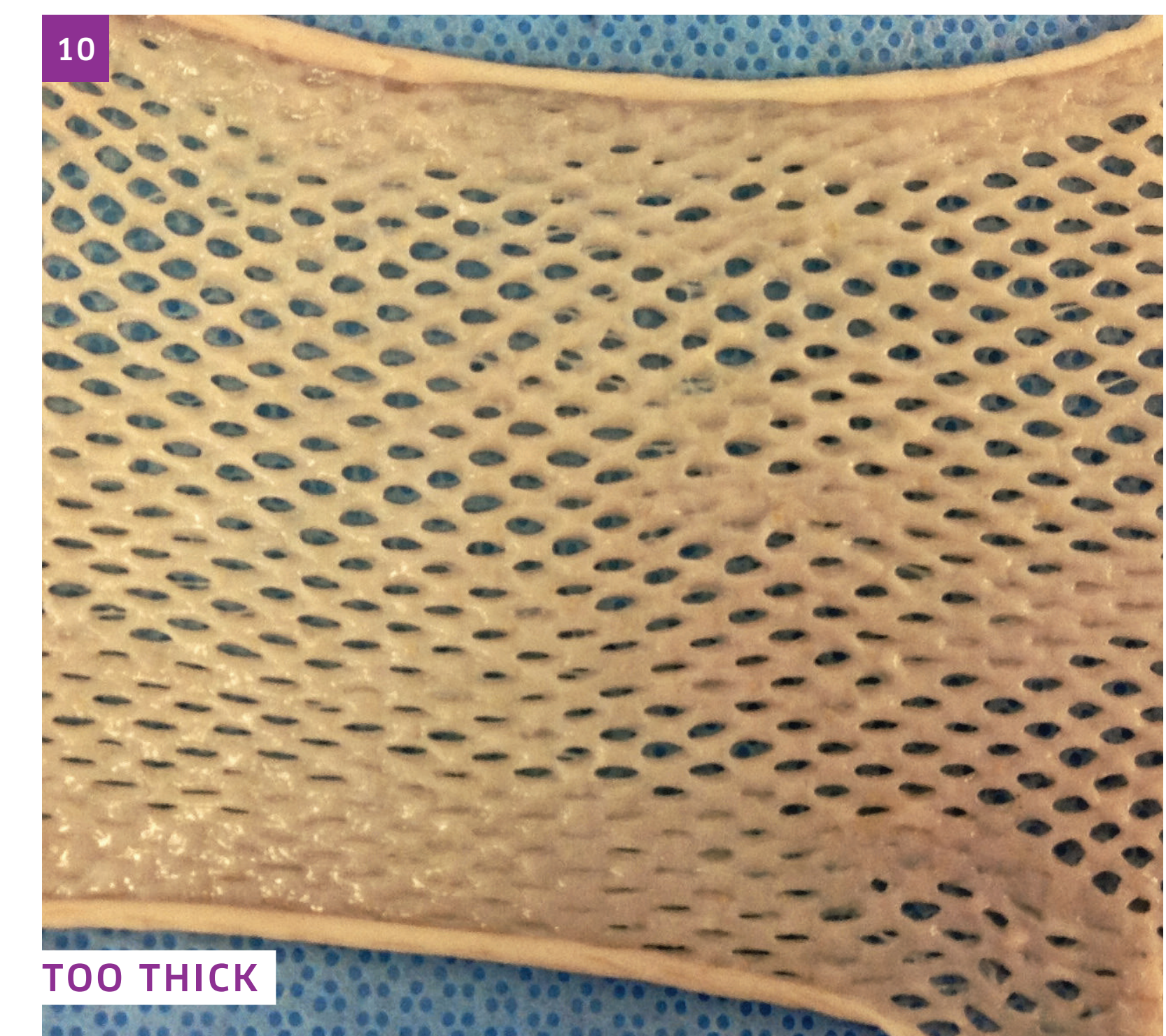
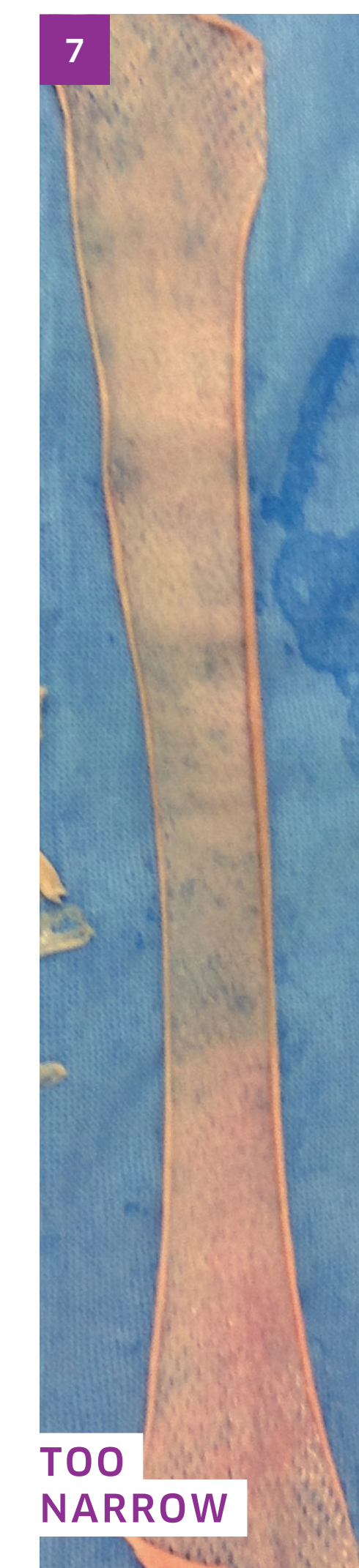
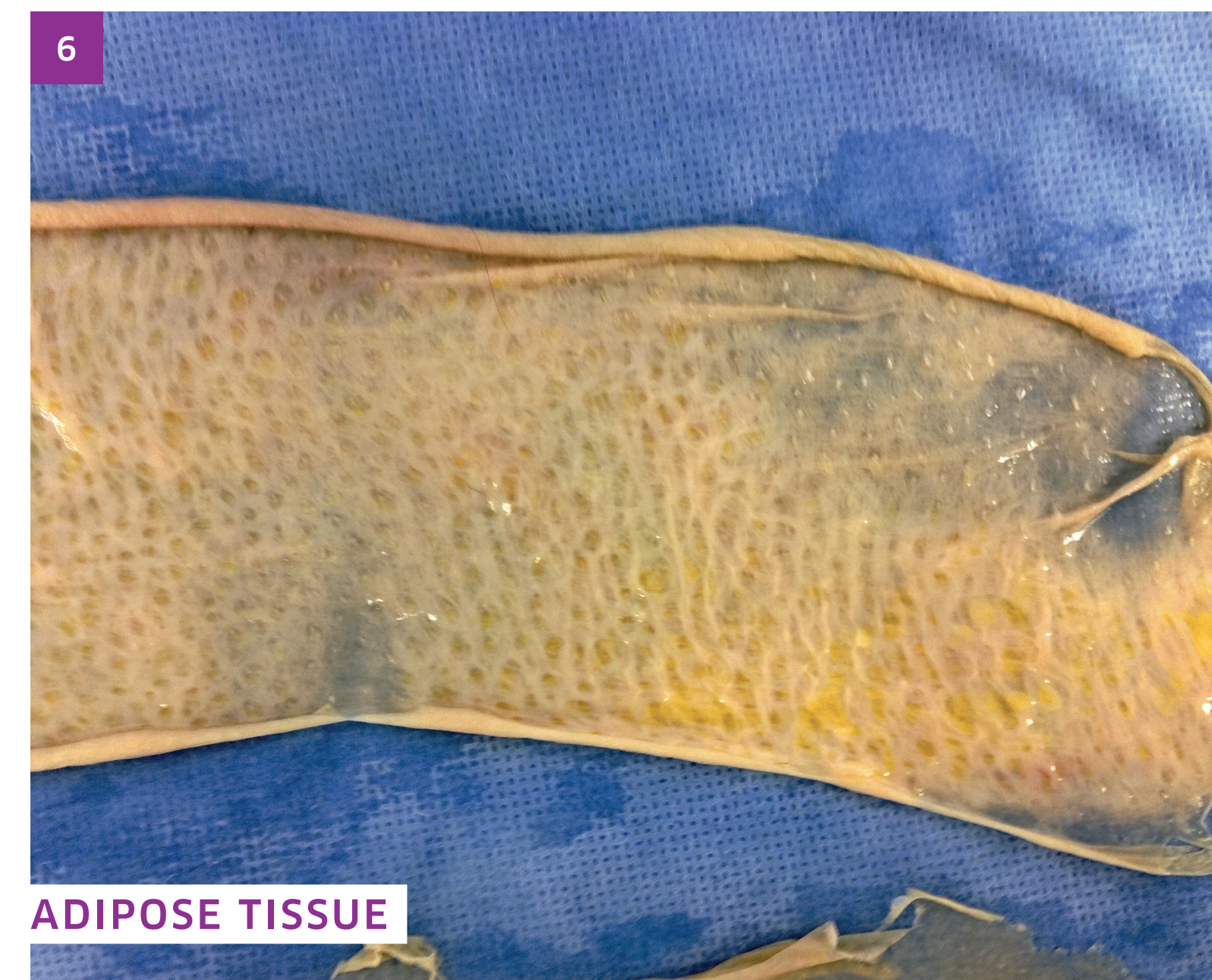
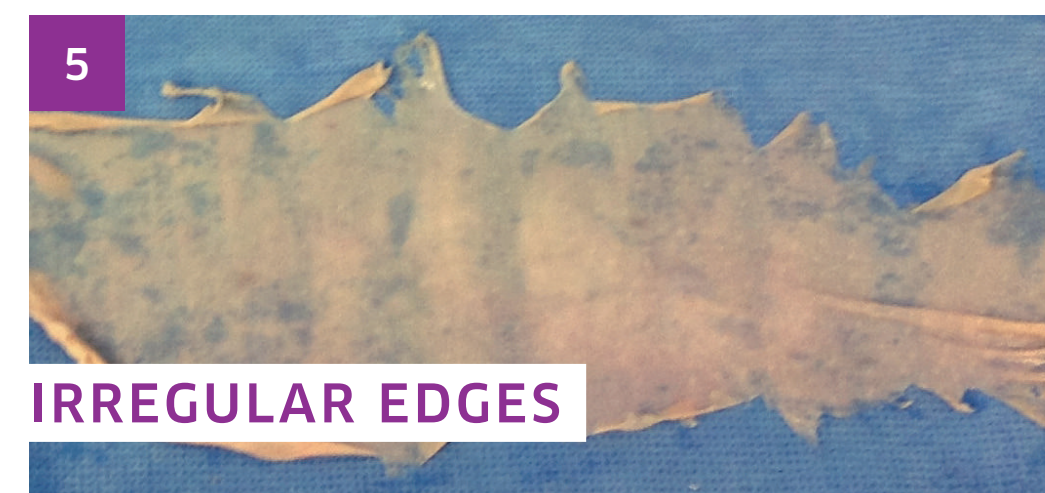
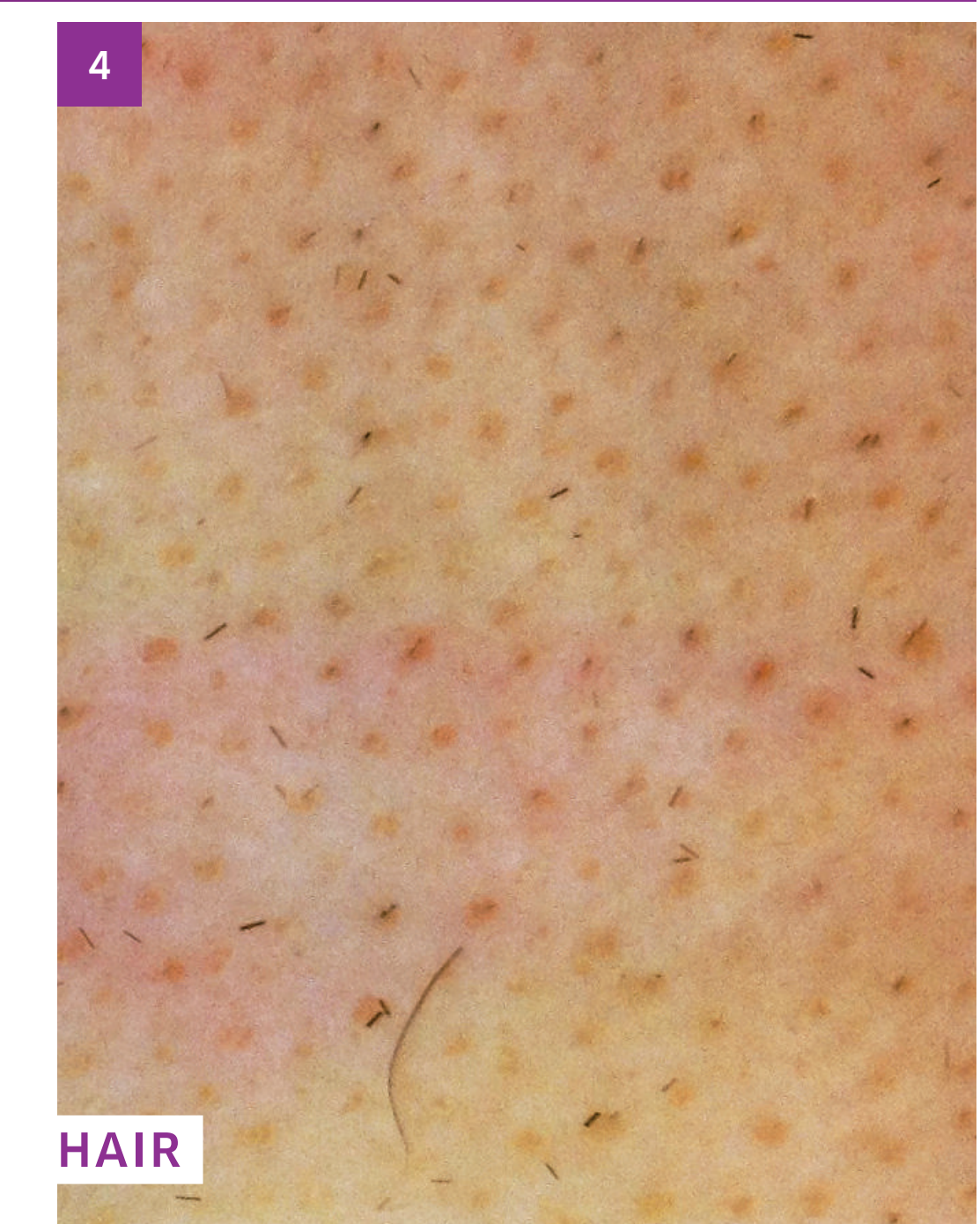
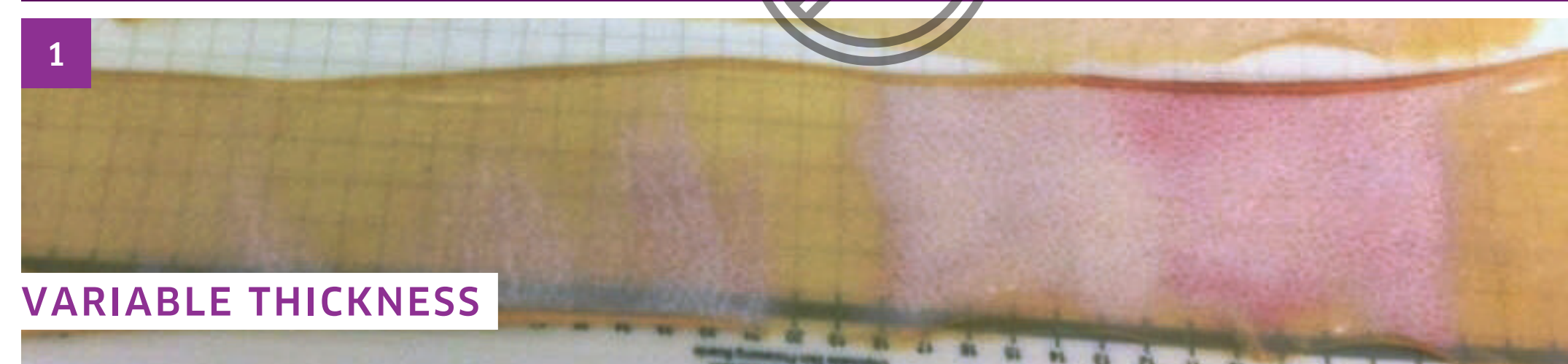

- 1. Variable Thickness:** Thickness must be as consistent as possible in both the horizontal and vertical directions
- 2. Too Small:** Area less than 150 cm²
- 3. Holes and Tears:** Usable area cannot have holes or tears
- 4. Hair:** No embedded hair (stubble), minimal loose hairs
- 5. Irregular Edges:** After trimming edges, graft is still too small
- 6. Adipose Tissue:** Adipose appears yellow and cannot be present
- 7. Too Narrow:** Less than 5 cm
- 8. Too Thick:** Skin will not mesh consistently if too thick
- 9. Too Thin:** Skin will not withstand meshing if too thin
- 10. Too Thick:** Skin will not mesh consistently if too thick
- 11. Other:** Scars, raised moles and tattoos cannot be present